

BioEnt - Early Season Survey

Gary Manley 269-273-7070 or 269-816-1080

Seed Corn Corn Soybeans Wheat _____ Grower MSU Date 5/22/2014
 Field Name/Number GIRI Growth Stage _____
 General Appearance OK Size VE/V1 Variance OK Leaf Color OK Variance OK
 Plant Population _____ Soil Moisture 0-12 good 12+ good %AWC _____

Vigor: Good OK Poor General Spotty
 Stress: Heat Moisture Nitrogen General Spotty
 Stress-Chlorophyll: None Low High General Spotty
 Weed Control: Good OK Poor Spotty Dense Spots
 Grasses Broadleaves Perennials

ACTION:

None Required
 Watch
 Yes, see comments

Comments:

May 10th planted
 VE/V1 over soil emerged.
 Conditions for emergence
 good
 emergence looks normal
 good weed control

- | | |
|--|--|
| <input type="checkbox"/> Annual Grasses AG | <input type="checkbox"/> Pigweed RRP |
| <input type="checkbox"/> Foxtail F | <input type="checkbox"/> Horsenettle HN |
| <input type="checkbox"/> Panicum -Fall FP | <input type="checkbox"/> Bindweed -Field FBW |
| <input type="checkbox"/> Quack grass QG | <input type="checkbox"/> Bindweed -Hedge HBW |
| <input type="checkbox"/> Wirestem Muhly WM | <input type="checkbox"/> Smartweed -Penn. PSM |
| <input type="checkbox"/> Field Sandbur FS | <input type="checkbox"/> Smart -Swamp SSM |
| <input type="checkbox"/> Crabgrass CG | <input type="checkbox"/> Dogbane -Hemp HDB |
| <input type="checkbox"/> Johnsongrass JG | <input type="checkbox"/> Lambsquarter LQU |
| <input type="checkbox"/> Shattercane SCA | <input type="checkbox"/> Ragweed CRAG |
| <input type="checkbox"/> Nutsedge NS | <input type="checkbox"/> Ragweed -Giant GRAG |
| <input type="checkbox"/> Winter Annuals WA | <input type="checkbox"/> Dock -Curly CD |
| <input type="checkbox"/> Chickweed CW | <input type="checkbox"/> Nightshade -Black BNS |
| <input type="checkbox"/> Biannuals WB | <input type="checkbox"/> Jimsonweed JW |
| <input type="checkbox"/> Cover Crop CC | <input type="checkbox"/> Canada Thistle CTH |
| <input type="checkbox"/> Velvetleaf VL | <input type="checkbox"/> Yellow Rocket YR |
| <input type="checkbox"/> Cocklebur CBUR | <input type="checkbox"/> Perennials P |
| <input type="checkbox"/> Milkweed CM | <input type="checkbox"/> Pokeweed PW |

N
 W ----- E
 S
 Walked all Reps &
 did not see any
 damage to
 fields.
 (birds)

- Germination No 1/4" Root Spike PE
 Emergence Breaking VC / V1
 Nutrient Deficiency Spots General _____
 Soil Compaction: Soil Surface:
 Spots General Hard Crusted
 Standing Water Small Spots Large Spots
 Herbicide damage Emergence stress
 Physiological Disorder in Corn Yellowish whorl
 Buggywip Stalk bending Twisted whorl
 Doubles _____ %
 Density _____ Variance _____
 Growth _____ Variance _____
 Plant spacing _____ Variance _____
 Emergence _____ Variance _____
 Soil Temperature _____ 2"

- | | | |
|---------------------------------------|---------------------------------------|---|
| <input type="checkbox"/> Cutworms | <input type="checkbox"/> White Grubs | <input type="checkbox"/> Seed Corn Maggots |
| <input type="checkbox"/> Armyworms | <input type="checkbox"/> Flea Beetles | <input type="checkbox"/> Foliar Disease-Rust |
| <input type="checkbox"/> Stalkborers | <input type="checkbox"/> Aphids | <input type="checkbox"/> Foliar Disease-Fungi |
| <input type="checkbox"/> Wireworms | <input type="checkbox"/> Slugs | <input type="checkbox"/> Corn Borer-% _____ |
| <input type="checkbox"/> Spider mites | <input type="checkbox"/> Leafhoppers | <input type="checkbox"/> Stunted plants |

- | | |
|--------------------------------------|------------------------------------|
| <input type="checkbox"/> Root Damage | <input type="checkbox"/> Plants |
| <input type="checkbox"/> Insects | <input type="checkbox"/> Purplish |
| <input type="checkbox"/> Diseases | <input type="checkbox"/> Yellowish |
| <input type="checkbox"/> Nematodes | <input type="checkbox"/> Stunting |

BioEnt – Early Season Survey Gary Manley 269-273-7070 or 269-816-1080

Seed Corn Corn Soybeans Wheat _____ Grower MSU Date 5/22/2014
 Field Name/Number G2121 Growth Stage _____
 General Appearance OK Size 12" Variance ok Leaf Color light green Variance _____
 Plant Population OK Soil Moisture 0-12 good 12+ good %AWC _____

Vigor: Good OK Poor General Spotty
Stress: Heat Moisture Nitrogen General Spotty
Stress-Chlorophyll: None Low High General Spotty
Weed Control: Good OK Poor Spotty Dense Spots
 Grasses Broadleaves Perennials

ACTION:
 None Required
 Watch
 Yes, see comments

Comments:
 Rye cover crop still growing
 Peas 5" Range
 Rye 12" Range
 early boot stage

- | | |
|--|--|
| <input type="checkbox"/> Annual Grasses AG | <input type="checkbox"/> Pigweed RRP |
| <input type="checkbox"/> Foxtail F | <input type="checkbox"/> Horsenettle HN |
| <input type="checkbox"/> Panicum -Fall FP | <input type="checkbox"/> Bindweed -Field FBW |
| <input type="checkbox"/> Quack grass QG | <input type="checkbox"/> Bindweed -Hedge HBW |
| <input type="checkbox"/> Wirestem Muhly WM | <input type="checkbox"/> Smartweed -Penn. PSM |
| <input type="checkbox"/> Field Sandbur FS | <input type="checkbox"/> Smart -Swamp SSM |
| <input type="checkbox"/> Crabgrass CG | <input type="checkbox"/> Dogbane -Hemp HDB |
| <input type="checkbox"/> Johnsongrass JG | <input type="checkbox"/> Lambsquarter LQU |
| <input type="checkbox"/> Shattercane SCA | <input type="checkbox"/> Ragweed CRAG |
| <input type="checkbox"/> Nutsedge NS | <input type="checkbox"/> Ragweed -Giant GRAG |
| <input type="checkbox"/> Winter Annuals WA | <input type="checkbox"/> Dock -Curly CD |
| <input type="checkbox"/> Chickweed CW | <input type="checkbox"/> Nightshade -Black BNS |
| <input type="checkbox"/> Biannuals WB | <input type="checkbox"/> Jimsonweed JW |
| <input type="checkbox"/> Cover Crop CC | <input type="checkbox"/> Canada Thistle CTH |
| <input type="checkbox"/> Velvetleaf VL | <input type="checkbox"/> Yellow Rocket YR |
| <input type="checkbox"/> Cocklebur CBUR | <input type="checkbox"/> Perennials P |
| <input type="checkbox"/> Milkweed CM | <input type="checkbox"/> Pokeweed PW |

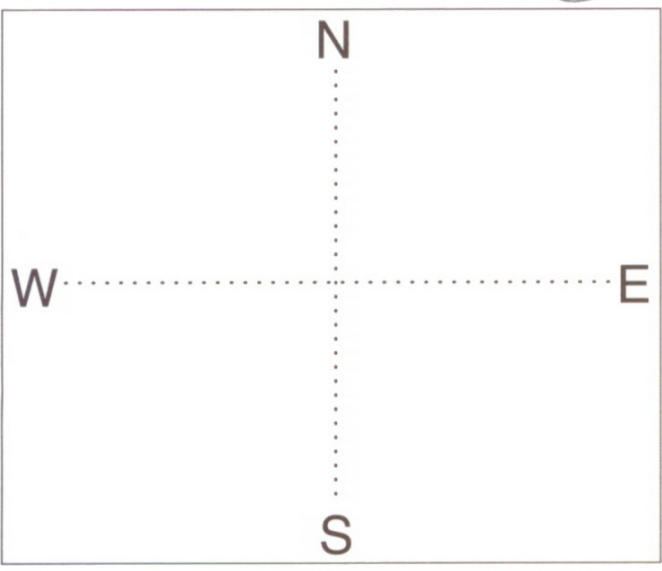

Germination No 1/4" Root Spike PE
 Emergence Breaking VC / V1
 Nutrient Deficiency Spots General _____
 Soil Compaction: Soil Surface:
 Spots General Hard Crusted
 Standing Water Small Spots Large Spots
 Herbicide damage Emergence stress
 Physiological Disorder in Corn Yellowish whorl
 Buggywip Stalk bending Twisted whorl
 Doubles _____ %
 Density _____ Variance _____
 Growth _____ Variance _____
 Plant spacing _____ Variance _____
 Emergence _____ Variance _____
 Soil Temperature _____ 2"

<input type="checkbox"/> Cutworms	<input type="checkbox"/> White Grubs	<input type="checkbox"/> Seed Corn Maggots
<input type="checkbox"/> Armyworms	<input type="checkbox"/> Flea Beetles	<input type="checkbox"/> Foliar Disease-Rust
<input type="checkbox"/> Stalkborers	<input type="checkbox"/> Aphids	<input type="checkbox"/> Foliar Disease-Fungi
<input type="checkbox"/> Wireworms	<input type="checkbox"/> Slugs	<input type="checkbox"/> Corn Borer-% _____
<input type="checkbox"/> Spider mites	<input type="checkbox"/> Leafhoppers	<input type="checkbox"/> Stunted plants

<input type="checkbox"/> Root Damage	<input type="checkbox"/> Plants
<input type="checkbox"/> Insects	<input type="checkbox"/> Purplish
<input type="checkbox"/> Diseases	<input type="checkbox"/> Yellowish
<input type="checkbox"/> Nematodes	<input type="checkbox"/> Stunting

BioEnt – Early Season Survey *Gary Manley 269-273-7070 or 269-816-1080*

Seed Corn Corn Soybeans Wheat _____ Grower MSU Date 5/22/2014
 Field Name/Number G3R1 Growth Stage _____
 General Appearance OK Size 14-16" Variance OK Leaf Color Normal Variance OK
 Plant Population _____ Soil Moisture 0-12 _____ 12+ _____ %AWC _____

Vigor: Good OK Poor General Spotty
Stress: Heat Moisture Nitrogen General Spotty
Stress-Chlorophyll: None Low High General Spotty
Weed Control: Good OK Poor Spotty Dense Spots
 Grasses Broadleaves Perennials

ACTION:
 None Required
 Watch
 Yes, see comments

Comments:
 Rye cover crop still
 & peas growing
 Rye 14" Range - Boot stage
 Peas 6" Range

- | | |
|--|--|
| <input type="checkbox"/> Annual Grasses AG | <input type="checkbox"/> Pigweed RRP |
| <input type="checkbox"/> Foxtail F | <input type="checkbox"/> Horsenettle HN |
| <input type="checkbox"/> Panicum -Fall FP | <input type="checkbox"/> Bindweed -Field FBW |
| <input type="checkbox"/> Quack grass QG | <input type="checkbox"/> Bindweed -Hedge HBW |
| <input type="checkbox"/> Wirestem Muhly WM | <input type="checkbox"/> Smartweed -Penn. PSM |
| <input type="checkbox"/> Field Sandbur FS | <input type="checkbox"/> Smart -Swamp SSM |
| <input type="checkbox"/> Crabgrass CG | <input type="checkbox"/> Dogbane -Hemp HDB |
| <input type="checkbox"/> Johnsongrass JG | <input type="checkbox"/> Lambsquarter LQU |
| <input type="checkbox"/> Shattercane SCA | <input type="checkbox"/> Ragweed CRAG |
| <input type="checkbox"/> Nutsedge NS | <input type="checkbox"/> Ragweed -Giant GRAG |
| <input type="checkbox"/> Winter Annuals WA | <input type="checkbox"/> Dock -Curly CD |
| <input type="checkbox"/> Chickweed CW | <input type="checkbox"/> Nightshade -Black BNS |
| <input type="checkbox"/> Biannuals WB | <input type="checkbox"/> Jimsonweed JW |
| <input type="checkbox"/> Cover Crop CC | <input type="checkbox"/> Canada Thistle CTH |
| <input type="checkbox"/> Velvetleaf VL | <input type="checkbox"/> Yellow Rocket YR |
| <input type="checkbox"/> Cocklebur CBUR | <input type="checkbox"/> Perennials P |
| <input type="checkbox"/> Milkweed CM | <input type="checkbox"/> Pokeweed PW |

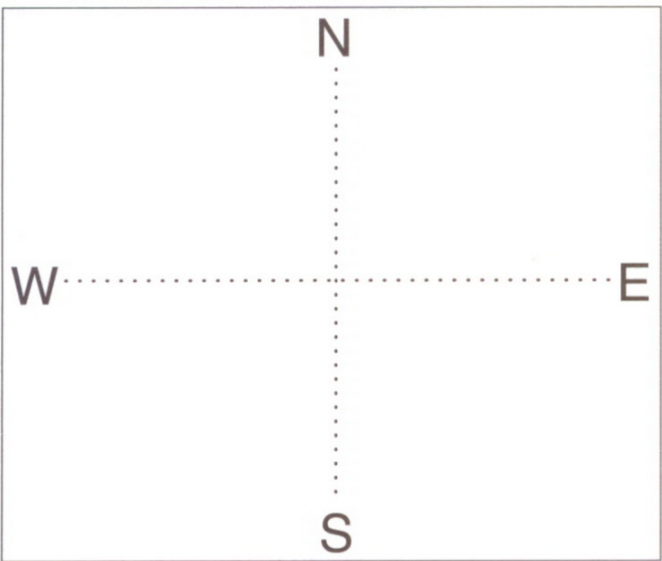

Germination No 1/4" Root Spike PE
 Emergence Breaking VC / V1
 Nutrient Deficiency Spots General _____
 Soil Compaction: Soil Surface:
 Spots General Hard Crusted
 Standing Water Small Spots Large Spots
 Herbicide damage Emergence stress
 Physiological Disorder in Corn Yellowish whorl
 Buggywip Stalk bending Twisted whorl
 Doubles _____ %
 Density _____ Variance _____
 Growth _____ Variance _____
 Plant spacing _____ Variance _____
 Emergence _____ Variance _____
 Soil Temperature _____ 2"

<input type="checkbox"/> Cutworms	<input type="checkbox"/> White Grubs	<input type="checkbox"/> Seed Corn Maggots
<input type="checkbox"/> Armyworms	<input type="checkbox"/> Flea Beetles	<input type="checkbox"/> Foliar Disease-Rust
<input type="checkbox"/> Stalkborers	<input type="checkbox"/> Aphids	<input type="checkbox"/> Foliar Disease-Fungi
<input type="checkbox"/> Wireworms	<input type="checkbox"/> Slugs	<input type="checkbox"/> Corn Borer-% _____
<input type="checkbox"/> Spider mites	<input type="checkbox"/> Leafhoppers	<input type="checkbox"/> Stunted plants

<input type="checkbox"/> Root Damage	<input type="checkbox"/> Plants
<input type="checkbox"/> Insects	<input type="checkbox"/> Purplish
<input type="checkbox"/> Diseases	<input type="checkbox"/> Yellowish
<input type="checkbox"/> Nematodes	<input type="checkbox"/> Stunting

BioEnt - Early Season Survey Gary Manley 269-273-7070 or 269-816-1080

Seed Corn Corn Soybeans Wheat _____ Grower MSU Date 5/22/2014
 Field Name/Number G4R1 Growth Stage _____
 General Appearance OK Size 12" Variance OK Leaf Color light Variance OK
 Plant Population _____ Soil Moisture 0-12 good 12+ good %AWC _____

Vigor: Good OK Poor General Spotty
Stress: Heat Moisture Nitrogen General Spotty
Stress-Chlorophyll: None Low High General Spotty
Weed Control: Good OK Poor Spotty Dense Spots
 Grasses Broadleaves Perennials

ACTION:
 None Required
 Watch
 Yes, see comments

Comments:
Rye 12" Range
Peas 5" Range
~~Cover~~ Cover Crop still growing
Rye - early Boot Stage

- | | |
|--|--|
| <input type="checkbox"/> Annual Grasses AG | <input type="checkbox"/> Pigweed RRP |
| <input type="checkbox"/> Foxtail F | <input type="checkbox"/> Horsenettle HN |
| <input type="checkbox"/> Panicum -Fall FP | <input type="checkbox"/> Bindweed -Field FBW |
| <input type="checkbox"/> Quack grass QG | <input type="checkbox"/> Bindweed -Hedge HBW |
| <input type="checkbox"/> Wirestem Muhly WM | <input type="checkbox"/> Smartweed -Penn. PSM |
| <input type="checkbox"/> Field Sandbur FS | <input type="checkbox"/> Smart -Swamp SSM |
| <input type="checkbox"/> Crabgrass CG | <input type="checkbox"/> Dogbane -Hemp HDB |
| <input type="checkbox"/> Johnsongrass JG | <input type="checkbox"/> Lambsquarter LQU |
| <input type="checkbox"/> Shattercane SCA | <input type="checkbox"/> Ragweed CRAG |
| <input type="checkbox"/> Nutsedge NS | <input type="checkbox"/> Ragweed -Giant GRAG |
| <input type="checkbox"/> Winter Annuals WA | <input type="checkbox"/> Dock -Curly CD |
| <input type="checkbox"/> Chickweed CW | <input type="checkbox"/> Nightshade -Black BNS |
| <input type="checkbox"/> Biannuals WB | <input type="checkbox"/> Jimsonweed JW |
| <input type="checkbox"/> Cover Crop CC | <input type="checkbox"/> Canada Thistle CTH |
| <input type="checkbox"/> Velvetleaf VL | <input type="checkbox"/> Yellow Rocket YR |
| <input type="checkbox"/> Cocklebur CBUR | <input type="checkbox"/> Perennials P |
| <input type="checkbox"/> Milkweed CM | <input type="checkbox"/> Pokeweed PW |

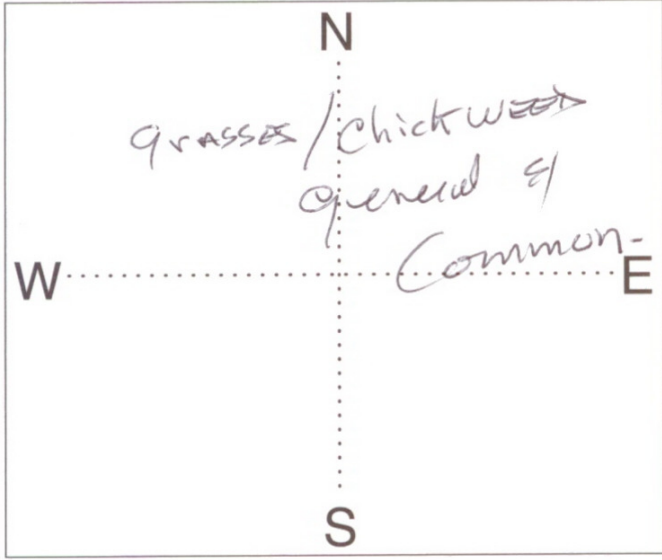

Germination No 1/4" Root Spike PE
 Emergence Breaking VC / V1
 Nutrient Deficiency Spots General _____
 Soil Compaction: Soil Surface:
 Spots General Hard Crusted
 Standing Water Small Spots Large Spots
 Herbicide damage Emergence stress
 Physiological Disorder in Corn Yellowish whorl
 Buggywip Stalk bending Twisted whorl
 Doubles _____ %
 Density _____ Variance _____
 Growth _____ Variance _____
 Plant spacing _____ Variance _____
 Emergence _____ Variance _____
 Soil Temperature _____ 2"

- | | | |
|---------------------------------------|---------------------------------------|---|
| <input type="checkbox"/> Cutworms | <input type="checkbox"/> White Grubs | <input type="checkbox"/> Seed Corn Maggots |
| <input type="checkbox"/> Armyworms | <input type="checkbox"/> Flea Beetles | <input type="checkbox"/> Foliar Disease-Rust |
| <input type="checkbox"/> Stalkborers | <input type="checkbox"/> Aphids | <input type="checkbox"/> Foliar Disease-Fungi |
| <input type="checkbox"/> Wireworms | <input type="checkbox"/> Slugs | <input type="checkbox"/> Corn Borer-% _____ |
| <input type="checkbox"/> Spider mites | <input type="checkbox"/> Leafhoppers | <input type="checkbox"/> Stunted plants |

- | | |
|--------------------------------------|------------------------------------|
| <input type="checkbox"/> Root Damage | <input type="checkbox"/> Plants |
| <input type="checkbox"/> Insects | <input type="checkbox"/> Purplish |
| <input type="checkbox"/> Diseases | <input type="checkbox"/> Yellowish |
| <input type="checkbox"/> Nematodes | <input type="checkbox"/> Stunting |